

### Features

- Acrylic
- Integral apron with removable access panel
- 5 individually adjustable ProFlex® hydro-massage jets
- Pump with air switch and grounding-type plug-in cord
- In-line heater
- Optional K-9695 metal finish 5 jet trim kit
- 60" (152.4 cm) x 36" (91.4 cm) x 20" (50.8 cm)

### Codes/Standards Applicable

Specified model meets or exceeds the following:

- ASME A112.19.7M
- ANSI Z124.1.2
- UL 1795

### BATH WHIRLPOOL WITH INTEGRAL APRON AND HEATER

**K-1239-HL**  
ALSO K-1239-HR

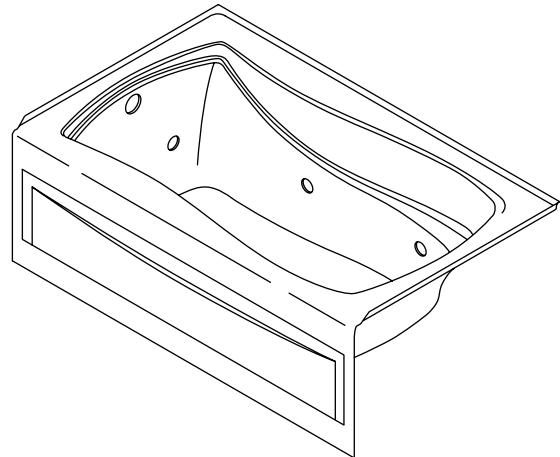

### Colors/Finishes

- 0: White
- Other: Refer to Price Book for additional colors/finishes

### Accessories

- CP: Polished Chrome
- PB: Vibrant® Polished Brass
- Other: Refer to Price Book for additional colors/finishes

### Specified Model

Model	Description	Colors/Finishes	
K-1239-HL	Bath whirlpool with integral apron and heater – left drain	<input type="checkbox"/> 0	<input type="checkbox"/> Other_____
K-1239-HR	Bath whirlpool with integral apron and heater – right drain	<input type="checkbox"/> 0	<input type="checkbox"/> Other_____

#### Recommended Accessories

K-7161-AF	Adjustable pop-up drain with tailpiece	<input type="checkbox"/> CP	<input type="checkbox"/> PB	<input type="checkbox"/> Other_____
-----------	--	-----------------------------	-----------------------------	-------------------------------------

#### Optional Accessories

K-1278	Removable apron	<input type="checkbox"/> 0			<input type="checkbox"/> Other_____
K-9695	Metal finish 5 jet trim kit		<input type="checkbox"/> CP	<input type="checkbox"/> PB	<input type="checkbox"/> Other_____

### Product Specification

The acrylic bath whirlpool shall be 60" (152.4 cm) in length, 36" (91.4 cm) in width, and 20" (50.8 cm) in height. Bath whirlpool shall have an integral apron with removable access panel. Bath whirlpool shall have 5 individually adjustable ProFlex® hydro-massage jets, a pump with air switch and grounding-type plug-in cord, and an in-line heater. Bath whirlpool shall be available with an optional K-9695 metal finish 5 jet trim kit. Bath whirlpool shall be Kohler Model K-1239-\_\_\_\_-\_\_\_\_.

# MARIPOSA®

## Technical Information

Fixture*:	
Bathing well:	
Basin area, bottom	46" (116.8 cm) x 24" (61 cm)
Basin area, top	54" (137.2 cm) x 27" (68.6 cm)
Weight	110 lbs (49.9 kg)
To overflow:	
Water depth	14" (35.6 cm)
Capacity	63 gal (238.5 L)
* Approximate measurements for comparison only.	

Pump:		V	Hz	A
1-speed		120	60	7.5
Heater:	Kw	V	Hz	A
	1.5	120	60	12.5

## Required Electrical Service

Two dedicated circuits required, each protected with Class A Ground-Fault Circuit-Interrupter (GFCI):	
Pump/control	120 V, 15 A, 60 Hz
Heater	120 V, 15 A, 60 Hz
Locate the outlets behind the whirlpool and within 24" (61 cm) of the pump.	

## Installation Notes

Install this product according to the installation guide.

Floor support under whirlpool must provide for a minimum of 44 lbs/square foot (215 kg/square meter) loading.

If installing a rim-mount faucet, make sure there is no interference with the drain overflow and circulating system before drilling any holes. If installing a spout on the faucet deck, consult local and national codes for minimum air gap requirements.

No change in measurements if connected with drain illustrated. (K-7161-AF or K-7161M-AF)

Recommended Faucet Area

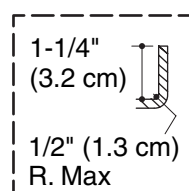
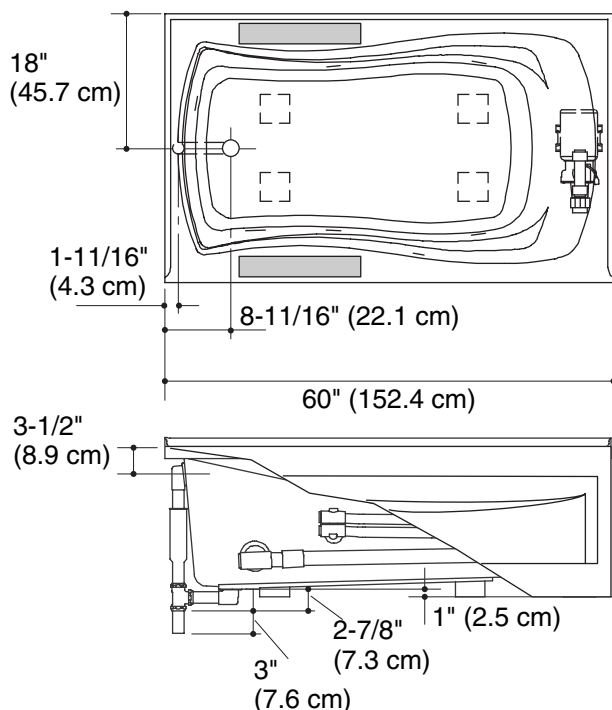

**Integral Flange Detail**

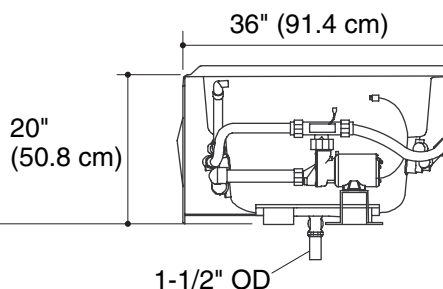

## Product Diagram

MARIPOSA® BATH WHIRLPOOL WITH INTEGRAL APRON AND HEATER

Page 2 of 2  
1014712-4-C

THE BOLD LOOK  
OF **KOHLER**®